

Ground Features Report (Agricultural Structures)

Date of inspection : _____

Location of the site : Lot No. _____ in D.D. _____
Heung _____

Area of lot/site : Lot Area (as recorded) : _____ m²

Structure No. _____ : (H) _____ (L) _____ x (W) _____ = _____ m²

Sections 1 and 2 below are to be completed by Registered Structural Engineer (RSE) / Authorized Person (AP) / T2 Competent Person / Building Contractor.

Section 1: Site Features

- (a) I, _____, confirm that the lot index plan(s) and photos showing the boundary of the agricultural undertaking, locations of the proposed agricultural structures and its nearby slope(s), retaining wall(s), terrace wall(s) within the area 10m outside the building site boundary are enclosed.
- * (b) The site is on level ground and the terrain in the vicinity is flat.
- * (b) (i) The maximum gradient across the building site from boundary to boundary in any direction is *less than 15 degrees/equal to _____ degrees.
- (ii) The maximum gradient of the area between the building site boundary and line 10 metres outside the building site boundary is *less than 30 degrees/equal to _____ degrees.
- (iii) The height of any retaining wall, terrace or slope within the building site or within an area bounded by a line 10 metres outside the building site boundary is *not higher than 1.5 metres/equal to _____ metre(s).

Section 2: Sketch(es) of the cross sections (including the maximum gradient/retaining wall/terrace/slopes) of the site relating to the lot index plan attached :-



*Authorized Signature and Company Chop of Building Contractor
/ Signature of RSE / AP / T2 Competent Person

*(Name of Building Contractor) / (Name of RSE / AP / T2 Competent Person)

HKIC No. : _____

*Business Reg. No. : _____

Date : _____

Tel. No. : _____

* Delete as inappropriate

Points to note on completing the Ground Features Report (GFR) for Agricultural Structures

- (i) Lot index plan(s) (scale 1:1000) and photos showing the proposed agricultural structures and its surrounding area with not less than 10m outside the building site boundary in any direction.

The boundary of the agricultural undertaking, locations of the proposed agricultural structures and its nearby slope(s), retaining wall(s), terrace wall(s) within the area 10m outside the building site boundary should be clearly marked on both the plan(s) and photos.

- (ii) A minimum of two cross-sections (refer to Section 2 of the GFR) showing the proposed agricultural structures and its surrounding area with not less than 10m outside the building site boundary in any the direction.

These cross sections should show the relationship between the proposed agricultural structures and its nearby slope(s), retaining wall(s), terrace wall(s) within the area 10m outside the building site boundary.

The annotations "M, N, O, P" and necessary measurements indicated in sketches of Section 2 of the GFR should be indicated on both the plan and photos.

- (iii) If the agricultural undertaking involves multiple structures, please add separate sheet(s) as required for GFR showing all the agricultural structures under application. GFR samples showing three different scenarios (without slope, with slope and with retaining wall) are attached for reference.

Ground Features Report (Agricultural Structures)

Date of inspection : DD-MM-YYYY

Location of the site : Lot No. XXXX in D.D. XXX
FUNG KONG TSUEN HA TSUEN Heung

Area of lot/site : Lot Area (as recorded) : XXX m²

Structure No. 1 : (H) 3.62m (L) 4m x (W) 3m = 12 m²

Sections 1 and 2 below are to be completed by Registered Structural Engineer (RSE) / Authorized Person (AP) / T2 Competent Person / Building Contractor.

Section 1: Site Features

(a) I, _____, confirm that the lot index plan(s) and photos showing the boundary of the agricultural undertaking, locations of the proposed agricultural structures and its nearby slope(s), retaining wall(s), terrace wall(s) within the area 10m outside the building site boundary are enclosed.

* (b) The site is on level ground ~~and the terrain in the vicinity is flat.~~

~~* (b) (i) The maximum gradient across the building site from boundary to boundary in any direction is *less than 15 degrees/equal to _____ degrees.~~

~~_____ (ii) The maximum gradient of the area between the building site boundary and line 10 metres outside the building site boundary is *less than 30 degrees/equal to _____ degrees.~~

(iii) The height of ~~any retaining wall, terrace or slope~~ within the building site or within an area bounded by a line 10 metres outside the building site boundary is ~~*not higher than 1.5 metres/equal to~~ 1.1 metre(s).

Section 2: Sketch(es) of the cross sections (including the maximum gradient/retaining wall/terrace/slopes) of the site relating to the lot index plan attached :-

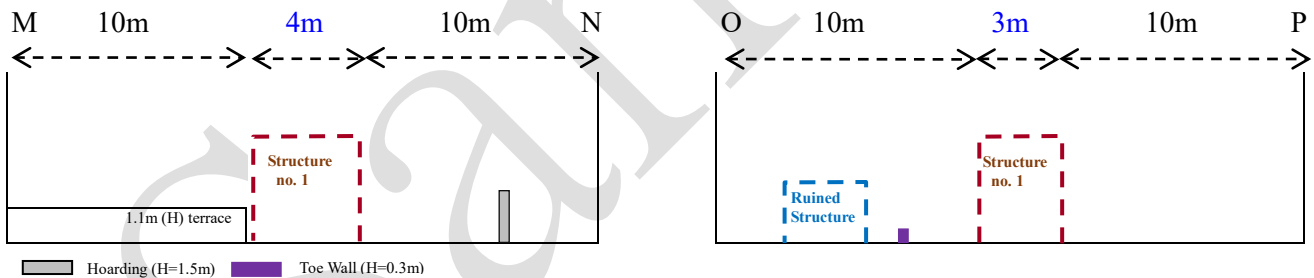

 *Authorized Signature and Company Chop of Building Contractor
 / Signature of RSE / AP / T2 Competent Person

 *(Name of Building Contractor) / (Name of RSE / AP / T2 Competent Person)

HKIC No. : _____

*Business Reg. No. : _____

Date : _____

Tel. No. : _____

* Delete as inappropriate

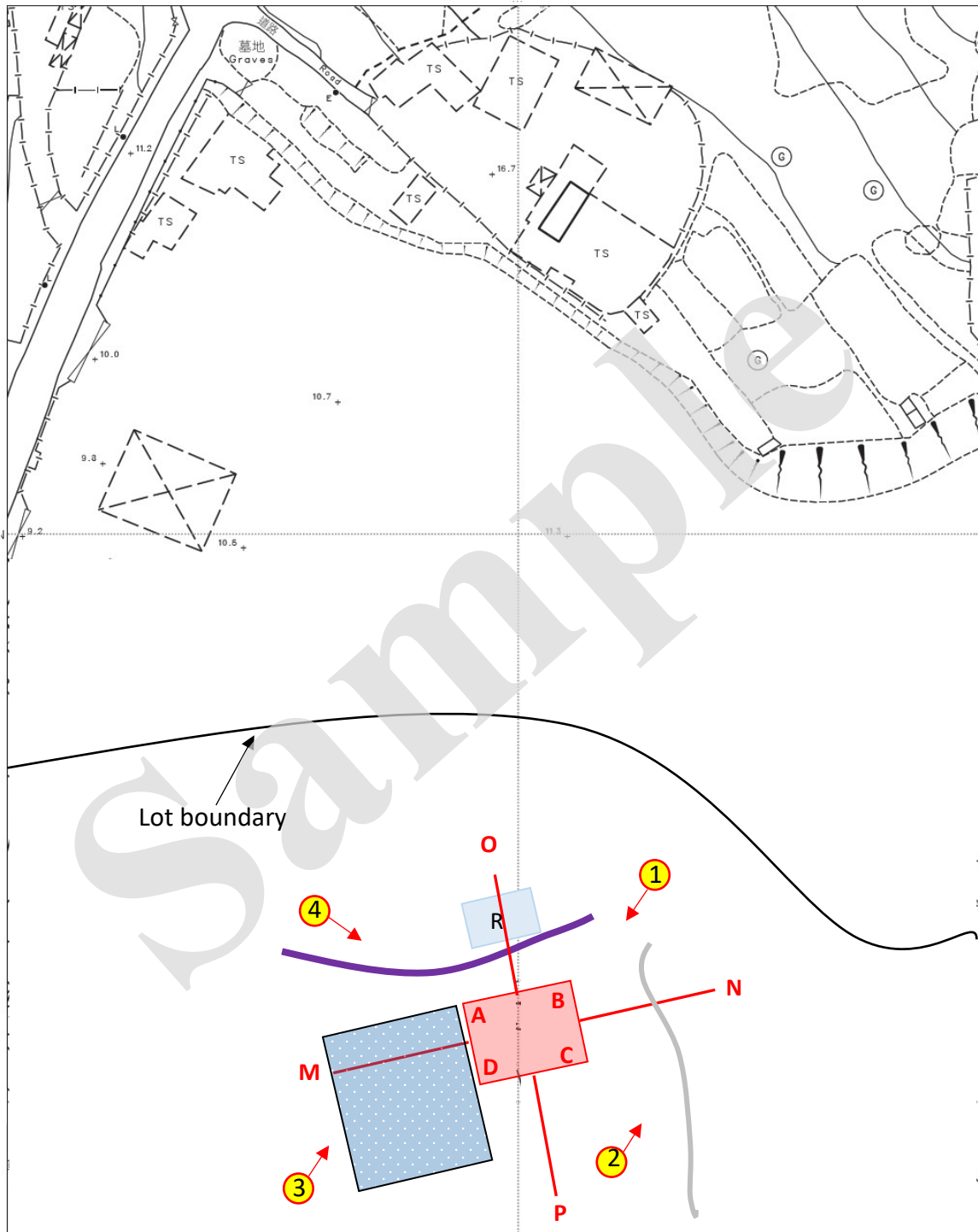

Legend : (The site features in this sample are not in scale and are intended for illustration purpose only)

- Structure No. 1 : 4m (A-B, C-D) x 3m (B-C, D-A) = 12m² , 3.62m (H)
- Terrace = 1.1m (H)
- R Ruined Structure
- Hoarding = 1.5m (H)
- Toe wall = 0.3m (H)
- Photo Direction

Ground Features Report (Agricultural Structures)

Date of inspection : DD-MM-YYYY

Location of the site : Lot No. XXXX in D.D. XXX
FUNG KONG TSUEN HA TSUEN Heung

Area of lot/site : Lot Area (as recorded) : XXX m²

Structure No. 1 : (H) 3.62m (L) 4m x (W) 3m = 12 m²

Sections 1 and 2 below are to be completed by Registered Structural Engineer (RSE) / Authorized Person (AP) / T2 Competent Person / Building Contractor.

Section 1: Site Features

(a) I, _____, confirm that the lot index plan(s) and photos showing the boundary of the agricultural undertaking, locations of the proposed agricultural structures and its nearby slope(s), retaining wall(s), terrace wall(s) within the area 10m outside the building site boundary are enclosed.

* (b) ~~The site is on level ground and the terrain in the vicinity is flat.~~

* (b) (i) ~~The maximum gradient across the building site from boundary to boundary in any direction is *less than 15 degrees/equal to _____ degrees.~~

(ii) The maximum gradient of the area between the building site boundary and line 10 metres outside the building site boundary is *less than 30 degrees/equal to 35 degrees.

(iii) The height of any ~~retaining wall, terrace or slope~~ within the building site or within an area bounded by a line 10 metres outside the building site boundary is *not higher than 1.5 metres/equal to 3.5 metre(s).

Section 2: Sketch(es) of the cross sections (including the maximum gradient/retaining wall/terrace/slopes) of the site relating to the lot index plan attached :-

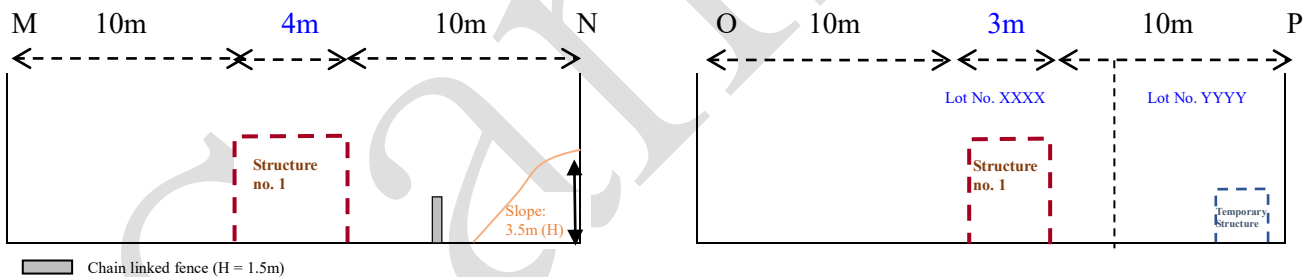

*Authorized Signature and Company Chop of Building Contractor
/ Signature of RSE / AP / T2 Competent Person

*(Name of Building Contractor) / (Name of RSE / AP / T2 Competent Person)

HKIC No. : _____

*Business Reg. No. : _____

Date : _____

Tel. No. : _____

* Delete as inappropriate

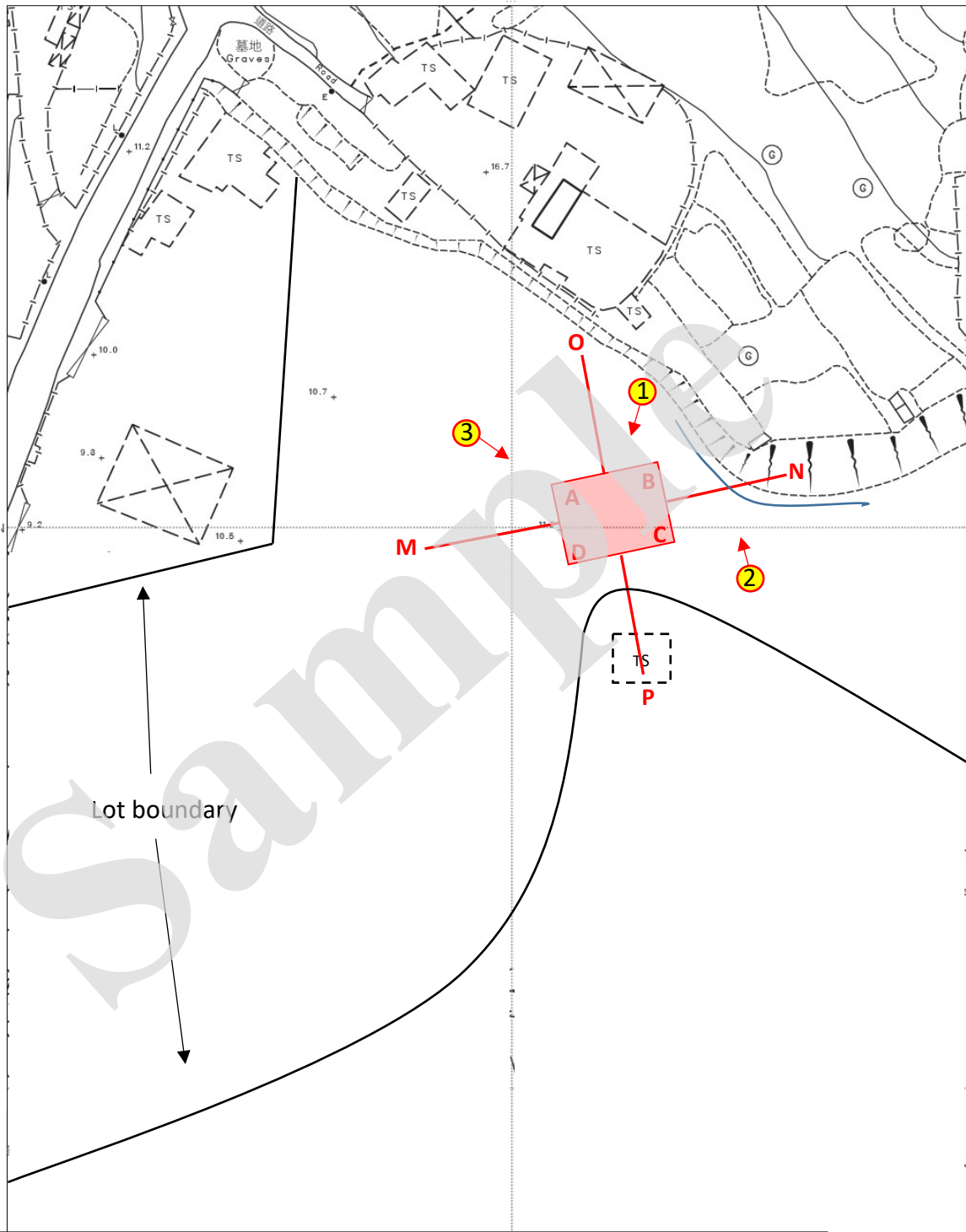

Legend : (The site features in this sample are not in scale and are intended for illustration purpose only)

- Structure No. 1 : 4m (A-B, C-D) x 3m (B-C, D-A) = 12m² , 3.62m (H)
- Chain linked fence : 1.5m (H)
- Temporary Structure : 2m (L) x 1.5m (W) x 2m (H)
- Photo Direction

Ground Features Report (Agricultural Structures)

Date of inspection : DD-MM-YYYY

Location of the site : Lot No. XXXX in D.D. XXX
FUNG KONG TSUEN HA TSUEN Heung

Area of lot/site : Lot Area (as recorded) : XXX m²

Structure No. 1 : (H) 3.62m (L) 4m x (W) 3m = 12 m²

Sections 1 and 2 below are to be completed by Registered Structural Engineer (RSE) / Authorized Person (AP) / T2 Competent Person / Building Contractor.

Section 1: Site Features

(a) I, _____, confirm that the lot index plan(s) and photos showing the boundary of the agricultural undertaking, locations of the proposed agricultural structures and its nearby slope(s), retaining wall(s), terrace wall(s) within the area 10m outside the building site boundary are enclosed.

* (b) ~~The site is on level ground and the terrain in the vicinity is flat.~~

* (b) (i) ~~The maximum gradient across the building site from boundary to boundary in any direction is *less than 15 degrees/equal to _____ degrees.~~

(ii) The maximum gradient of the area between the building site boundary and line 10 metres outside the building site boundary is *less than 30 degrees/equal to 35 degrees.

(iii) The height of any retaining wall, ~~terrace~~ or slope within the building site or within an area bounded by a line 10 metres outside the building site boundary is *not higher than 1.5 metres/equal to 2 metre(s) (i.e. retaining wall) or 3.5 metre(s) (i.e. slope).

Section 2: Sketch(es) of the cross sections (including the maximum gradient/retaining wall/terrace/slopes) of the site relating to the lot index plan attached :-

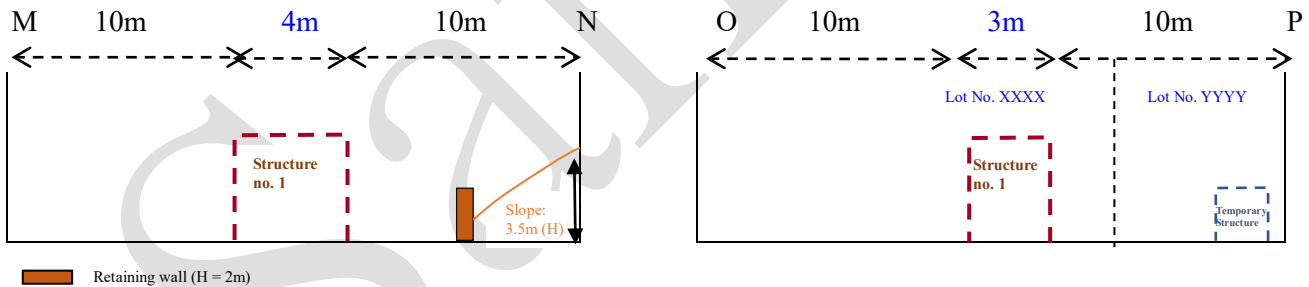

 *Authorized Signature and Company Chop of Building Contractor
 / Signature of RSE / AP / T2 Competent Person

 *(Name of Building Contractor) / (Name of RSE / AP / T2 Competent Person)

HKIC No. : _____

*Business Reg. No. : _____

Date : _____

Tel. No. : _____

* Delete as inappropriate

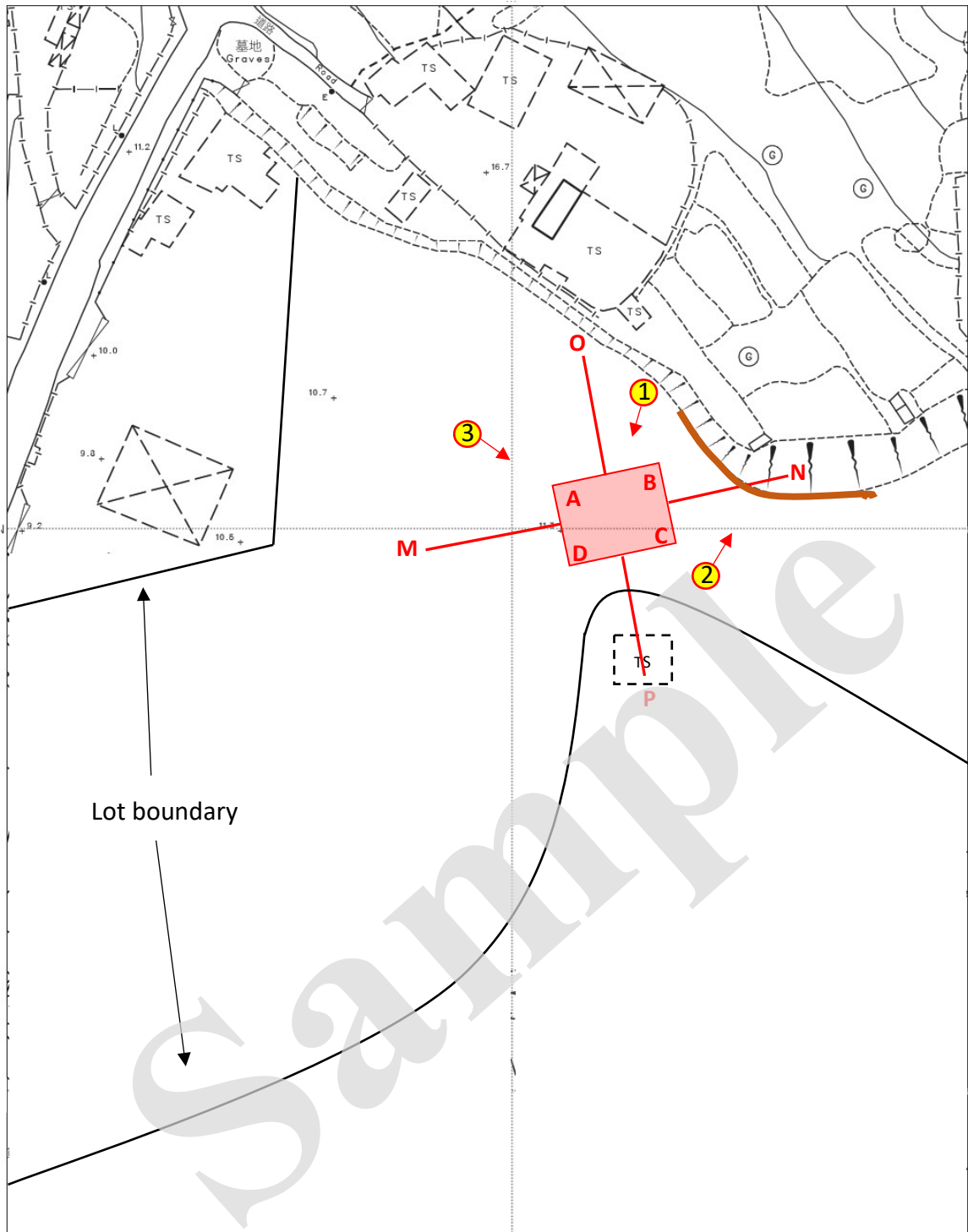

Legend : (The site features in this sample are not in scale and are intended for illustration purpose only)

- Structure No. 1 : 4m (A-B, C-D) x 3m (B-C, D-A) = 12m² , 3.62m (H)
- Retaining wall: 2m (H)
- Temporary Structure : 2m (L) x 1.5m (W) x 2m (H)
- Photo Direction