漁農自然護理署
Agriculture, Fisheries and Conservation Department

越野單車徑難度分級系統
Mountain Bike Trail Difficulty Rating System

國際越野單車協會採用的路徑難度分級系統，把越野單車徑的難度分為五級。當中，較常見的為以下三個難度級別：.

The IMBA Trail Difficulty Rating System adopted by the International Mountain Bicycling Association categorizes the difficulty of mountain bike trails to 5 levels.Among them, the following 3 difficulty levels are more commonly seen:

綠路徑—屬於容易路徑但有不可避免的障礙物，沿狹窄的路線，斜度較平坦。
Green Loop – EASY Trail with unavoidable obstacles, firm and stable slopes along the narrow alignment.

藍路徑—屬於難行路徑，聯合多種不可避免的障礙物，有少量斜坡和狹道。
Blue Route – DIFFICULT trail with a combination of unavoidable obstacles, some steep slopes and narrow berms.

黑鑽石路徑—屬於非常難行的路徑，聯合多種不可避免的障礙物，路面可能會崎嶇不平。斜坡較多，路徑比藍路徑狹窄。
Black Diamond Route – VERY DIFFICULT trail with a combination of unavoidable obstacles, tread surface widely variable, with more steep slopes and narrow berms than Blue Route.
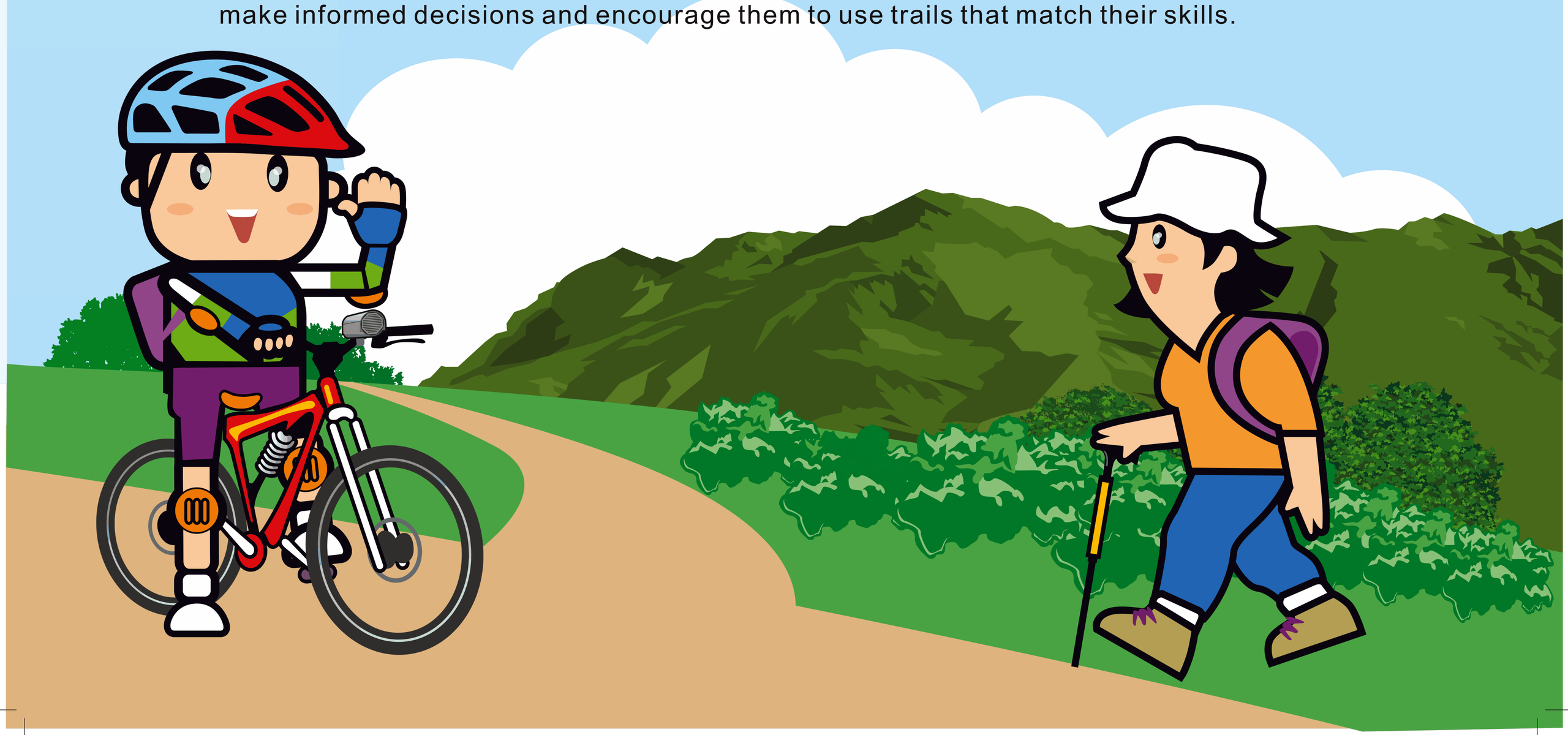
漁護署現開始在大欖郊野公園的越野單車體驗徑、田夫仔北段及河背段採用以上的分級系統，以幫助越野單車使用者了解路徑的情況，使他們可按能力選擇合適的路徑。
AFCD starts to adopt this Trail Difficulty Rating System in the Mountain Bike Practice Loop, Tin Fu Tsai North Section and Ho Pui Section of Tai Lam Country Park, to help mountain bikers to make informed decisions and encourage them to use trails that match their skills.